| | | |
|-------------------------|--|---------------------------------|
| Report To: | THE INVERCLYDE COUNCIL | Date: 16 April 2009 |
| Report By: | CORPORATE DIRECTOR REGENERATION AND RESOURCES | Report No: LA/345/09 |
| Contact Officer: | AUDREY WARMISHAM | Contact No: 01475 712118 |
| Subject: | PROPOSED TRAFFIC REGULATION ORDER – ON-STREET PARKING PLACES (WITHOUT CHARGES) ORDER 1 2009 | |

1.0 PURPOSE

- 1.1 The purpose of the report is to introduce Traffic Regulation Order – On-Street Parking Places (Without Charges) Order No 1 2009.

2.0 SUMMARY

- 2.1 In order to comply with the Traffic Signs Regulations and General Directions 2002, 7(1) and 7(2) and to provide assistance to disabled persons who hold a badge under the Disabled Persons (Badges for Motor Vehicles) (Scotland) Regulations 2000 as amended, the Safe, Sustainable Communities Committee at the meeting held on 10 March 2009 agreed that The Inverclyde Council be asked to make the Traffic Regulation Order – On-Street Parking Places (Without Charges) Order No 1 2009 in terms of the Road Traffic Regulation Act 1984 and Roads (Scotland) Act 1984 and associated Regulations.
- 2.2 The proposals have been advertised and no objections have been received.
- 2.3 There are no legal or financial implications.

3.0 RECOMMENDATION

- 3.1 That a Resolution is made in the following terms:
- 3.2 THE INVERCLYDE COUNCIL, incorporated under the Local Government etc. (Scotland) Act 1994, RESOLVE TO MAKE as they HEREBY MAKE a Resolution under Section 32(1) and Part III of Schedule 9 of the Road Traffic Regulation Act 1984 to permit the provision of parking places for disabled persons who hold a badge under the Disabled Persons (Badges for Motor Vehicles) (Scotland) Regulations 2000 as amended all as detailed in a copy of the Order forming a supplement to the principal minute hereof, and that the Head of Planning, Housing & Transportation and Head of Legal & Administration be authorised to take all necessary action in connection therewith.

Appendix

Legal & Administration

THE INVERCLYDE COUNCIL
ON-STREET PARKING PLACES
(WITHOUT CHARGES)
ORDER NO 1 2009
TRAFFIC REGULATION ORDER

THE INVERCLYDE COUNCIL

ON-STREET PARKING PLACES (WITHOUT CHARGES) ORDER NO 1 2009

The Inverclyde Council in exercise of the powers conferred on them by Sections 32(1) of the Road Traffic Regulation Act 1984 ("the Act") and of all other enabling powers and after consultation with the Chief Constable of Strathclyde Police in accordance with Part III of Schedule 9 to the Act hereby make the following Order.

1. This Order may be cited as "The Inverclyde Council On-Street Parking Places (Without Charges) Order No 1 2009 and shall come into operation on #####.
2. In this Order the following expressions have the meanings hereby assigned to them:

"vehicle" unless the context otherwise requires, means a vehicle of any description and includes a machine or implement of any kind drawn or propelled along roads whether or not by mechanical power;

"driver" in relation to a vehicle waiting in a parking place means the person driving the vehicle at the time it was left in the parking place;

"parking place" means a place where a vehicle, or vehicles of any class, may wait i.e. the area of land specified in the Schedule for which the use as a parking place has been authorised by the Council under Section 32(1) of the Act;

"sign" means a traffic sign;

"disabled person's badge" has the same meaning as in the Disabled Persons (Badges for Motor Vehicles) Regulations 1982 as amended;

"disabled person's vehicle" has the same meaning as in The Local Authorities Traffic Orders (Exemption for Disabled Persons) (Scotland) Regulations 1991;

"Council" means The Inverclyde Council;
3. Each area of road which is described in Column 2 of the Schedule to this Order is hereby designated as a parking place.
4. The parking places designated under this Article may be used for the leaving of disabled person's vehicles displaying a disabled person's badge under Section 21 of the Chronically Sick and Disabled Persons Act 1970.
5. The limits of each parking place shall be indicated on the carriageway in such a manner as the Council may determine by signs; carriageway markings, lines or other indications. The driver of a vehicle which is not a disabled person's vehicle shall not permit it to wait within any areas of carriageway which are indicated by any of the foregoing means to be parking places reserved for use in accordance with Article 2 hereto.
6. Every vehicle left in any parking place designated under this Article shall stand such that no place is occupied by more than one vehicle and that every part of the vehicle is within the limits of the parking place provided that, where the length of a vehicle precludes compliance with this paragraph, such vehicle shall be deemed to be within the limits of a parking place if;

- i. the extreme front portion or, as the case may be, the extreme rear portion of the vehicle is within 300 mm of an indication on the carriageway provided under this Article in relation to the parking place; and
 - ii. the vehicle, or any part thereof, is not within the limits of any adjoining parking place.
7. Any person duly authorised by the Council or a Police Constable in uniform or a traffic warden or parking attendant may move or cause to be moved in case of any emergency, to any place they think fit, vehicles left in a parking place.
8. Any person duly authorised by the Council may suspend the use of a parking place or any part thereof whenever such suspension is considered reasonably necessary:
 - i. for the purpose of facilitating the movement of traffic or promoting its safety;
 - ii. for the purpose of any building operation, demolition, or excavation in or adjacent to the parking place or the laying, erection, alteration, removal or repair in or adjacent to the parking place of any sewer or of any main, pipe, apparatus for the supply of gas, water electricity or of any telecommunications apparatus, traffic sign or parking meter;
 - iii. for the convenience of occupiers of premises adjacent to the parking place on any occasion of the removal of furniture from one office or dwellinghouse to another or the removal of furniture from such premises to a depository or to such premises from a depository;
 - iv. on any occasion on which it is likely by reason of some special attraction that any street will be thronged or obstructed; or
 - v. for the convenience of occupiers of premises adjacent to the parking place at times of weddings or funerals or on other special occasions.
9. A police constable in uniform may suspend for not longer than twenty four hours the use of a parking place or part thereof whenever such suspension is considered reasonably necessary for the purpose of facilitating the movement of traffic or promoting its safety.
10. This Order insofar as it relates to the parking places to be revoked (R), as specified in the Schedule to this Order, partially revokes The Inverclyde Council On Street Parking Places (Without Charges), Orders No 1 1997, No 1 1999, No 1 2002, No 2 2002, No 1 2004, No 1 2005, No 1 2006 and No 2 2006.

Sealed with the Common Seal of The Inverclyde Council and subscribed for them on their behalf by

INVERCLYDE COUNCIL

ON-STREET PARKING PLACES (WITHOUT CHARGES) ORDER NO 1 2009

**Statement of Reasons for Proposing to Make
the Above Order**

It is considered necessary to make the above Order to provide assistance for disabled persons who hold a badge under the Disabled Persons (Badges for Motor Vehicles) (Scotland) Regulations 2000 as amended and by revoking those parking places no longer required to maximise on-street parking capacity.

SCHEDULE

TRO 01/2009

ALL and WHOLE that area of ground as described in Column 2 in the table below

Rev A
Page 1 of 2

| Ref. No. | Name of Parking Place to be allocated or revoked (R) | Position in which vehicle may wait | Classes of vehicle | Days of operation of parking place | Hours of operation of parking place | Maximum period for which vehicle may wait | Scale of charges |
|----------|--|------------------------------------|--|------------------------------------|-------------------------------------|---|------------------|
| 1 | 2 | 3 | 4 | 5 | 6 | 7 | 8 |
| 0811 | Carriageway ex adverso 20 Cumber Avenue Port Glasgow | Wholly within a parking bay | Disabled persons vehicle (Displaying "Blue badge") | All days | All hours | No limits | No charges |
| 0829 | Carriageway ex adverso 64 Kelly Street Greenock | " | " | " | " | " | " |
| 0830 | Carriageway ex adverso 71 Islay Avenue Port Glasgow | " | " | " | " | " | " |
| 0832 | Carriageway ex adverso 2 Lochwinnoch Road Kilmacolm | " | " | " | " | " | " |
| 0834 | Carriageway ex adverso 9A Esplanade Greenock | " | " | " | " | " | " |
| 0836 | Carriageway ex adverso 35 Arran Avenue Port Glasgow | " | " | " | " | " | " |
| 0837 | Carriageway ex adverso 16 Moffat Street Greenock | " | " | " | " | " | " |
| 0839 | Carriageway ex adverso 61 Devon Road Greenock | " | " | " | " | " | " |
| 0841 | Carriageway ex adverso 10 Quarry Road Port Glasgow | " | " | " | " | " | " |
| 0842 | Carriageway ex adverso 24 Devon Road Greenock | " | " | " | " | " | " |
| 0845 | Carriageway ex adverso 44 Kylemore Terrace Greenock | " | " | " | " | " | " |
| 0846 | Carriageway ex adverso 25 Drummond Street Greenock | " | " | " | " | " | " |
| 0898 | Carriageway ex adverso 12 North Road Port Glasgow | " | " | " | " | " | " |
| 0899 | Carriageway ex adverso 8 Quarry Road Port Glasgow | " | " | " | " | " | " |

SCHEDULE

TRO 01/2009

ALL and WHOLE that area of ground as described in Column 2 in the table below

Page 2 of 2

| Ref. No. | Name of Parking Place to be allocated or revoked (R) | Position in which vehicle may wait | Classes of vehicle | Days of operation of parking place | Hours of operation of parking place | Maximum period for which vehicle may wait | Scale of charges |
|----------|--|------------------------------------|---|------------------------------------|-------------------------------------|---|------------------|
| 1 | 2 | 3 | 4 | 5 | 6 | 7 | 8 |
| 9659 | Carriageway ex adverso 4 Campbell Street (R) Greenock | Wholly within a parking bay | Disabled persons vehicle (Displaying "Blue badge") | All days | All hours | No limits | No charges |
| 9803 | Carriageway ex adverso 50 Pennyfern Road (R) Greenock | " | " | " | " | " | " |
| 9804 | Carriageway ex adverso 11 Mid Avenue (R) Port Glasgow | " | " | " | " | " | " |
| 9825 | Carriageway ex adverso 60 Pennyfern Road (R) Greenock | " | " | " | " | " | " |
| 9851 | Carriageway ex adverso 4 Campbell Street (R) Greenock | " | " | " | " | " | " |
| 9858 | Carriageway ex adverso 4 Ashburn Gate (R) Gourock | " | " | " | " | " | " |
| 0128 | Carriageway ex adverso 33 Pennyfern Road (R) Greenock | " | " | " | " | " | " |
| 0140 | Carriageway ex adverso 27 Jura Street (R) Greenock | " | " | " | " | " | " |
| 0208 | Carriageway ex adverso 72 Northfield Avenue (R) Port Glasgow | " | " | " | " | " | " |
| 0345 | Carriageway ex adverso 17 Cawdor Crescent (R) Greenock | " | " | " | " | " | " |
| 0449 | Carriageway ex adverso 45A Ardgowan Street (R) Greenock | " | " | " | " | " | " |
| 0568 | Carriageway ex adverso 12 Canmore Crescent (R) Greenock | " | " | " | " | " | " |
| 0615 | Carriageway ex adverso 18 Lomond Avenue (R) Port Glasgow | " | " | " | " | " | " |

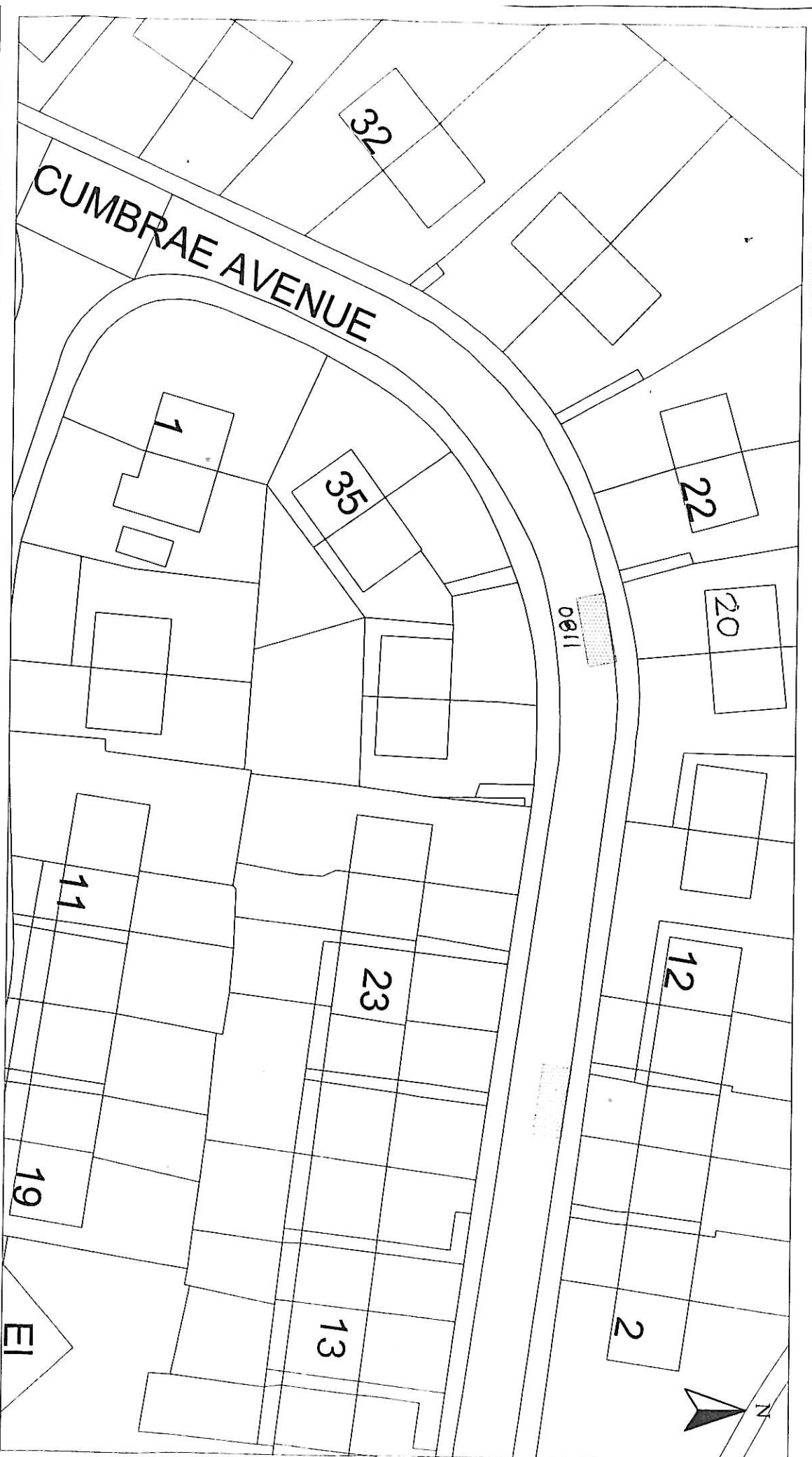

HEAD OF PLANNING, HOUSING AND
TRANSPORTATION :- F. K. WILLIAMSON

Disabled Bays

6 CATHCART SQUARE
GREENOCK, PA15 1LS

Reproduced from Ordnance Survey mapping with the permission
of the Controller of Her Majesty's Stationery Office. Crown
Copyright. Unauthorised reproduction infringes Crown Copyright
and may result in prosecution or legal proceedings.

Licence No. 1000023421
(2008)



DISABLED PERSON'S PARKING BAY

20 CUMBRAE AVENUE, PORT GLASGOW

BAY No. 0811

Scale : 1:500

Date : SEPT 2008

Prepared by : R. MACKAY

Checked by :

Drawn by : R. MACKAY

Approved by :

Drawing No. :

File No. :

19/12

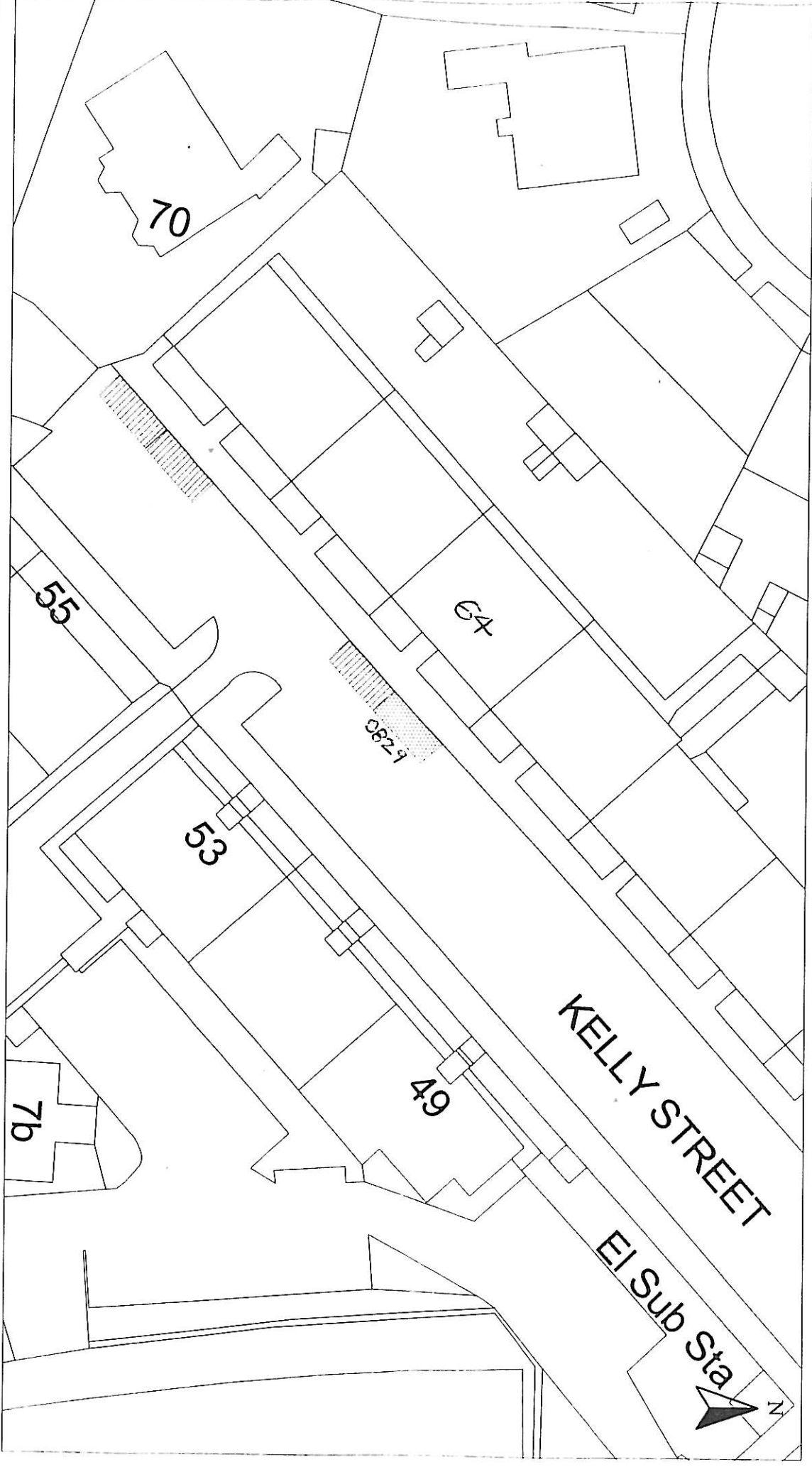

| | | | |
|--|--------------------------------------|--|---------------|
| HEAD OF PLANNING, HOUSING AND TRANSPORTATION :- F. K. WILLIAMSON | | Reproduced from Ordnance Survey mapping with the permission of the Controller of Her Majesty's Stationery Office. Crown Copyright. Unauthorised reproduction infringes Crown Copyright and may result in prosecution or legal proceedings. Licence No. 1000023421 (2008)  Ordnance Survey | |
| Disabled Bays | 6 CATHCART SQUARE GREENOCK, PA15 1LS | DISABLED PERSON'S PARKING BAY 64 KELLY STREET, GREENOCK BAY No. 0829 | |
| Scale : 1:500 | Prepared by : R. MACKAY | Date : SEPT 2008 | Checked by : |
| | Drawn by : R. MACKAY | | Approved by : |
| Drawing No. : | | File No. : | 19/12 |

Inverclyde council

PLANNING, HOUSING AND TRANSPORTATION



HEAD OF PLANNING, HOUSING AND
TRANSPORTATION :- F. K. WILLIAMSON

Disabled Bays

6 CATHCART SQUARE
GREENOCK, PA15 1LS

Reproduced from Ordnance Survey mapping with the permission
of the Controller of Her Majesty's Stationery Office. Crown Copyright
and may result in prosecution or legal proceedings.

Licence No. 1000023421
(2008)

 Ordnance
Survey

DISABLED PERSON'S PARKING BAY

71 ISLAY AVENUE, PORT GLASGOW

BAY No. 0830

Scale : 1:500

Prepared by : R. MACKAY

Date : SEPT 2008

Drawn by : R. MACKAY

Checked by :

Drawing No. :

File No. : 19/12

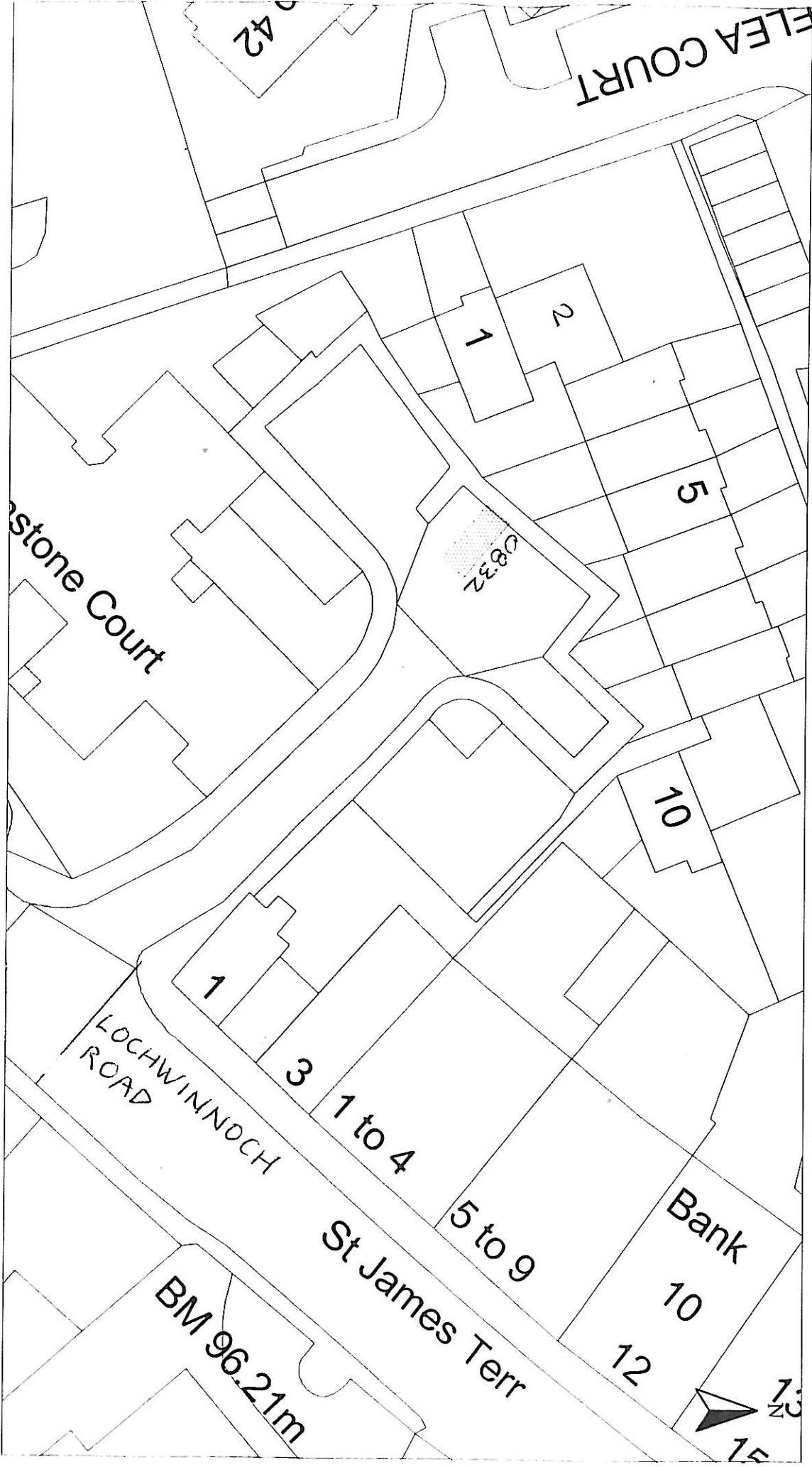

HEAD OF PLANNING, HOUSING AND
TRANSPORTATION :- F. K. WILLIAMSON

Disabled Bays
6 CATHCART SQUARE
GREENOCK, PA15 1LS

Reproduced from Ordnance Survey mapping with the permission
of the Controller of Her Majesty's Stationery Office. Crown
Copyright. Unauthorised reproduction may result in prosecution of legal proceedings.

Licence No. 1000023421
(2008)



DISABLED PERSON'S PARKING BAY

2 LOCHWINNOCH ROAD, KILMACOLM

BAY No. 0832

Scale : 1:500 Date : SEPT 2008

Prepared by : R. MACKAY Checked by :

Drawn by : R. MACKAY Approved by :

Drawing No. : File No. : 19/12

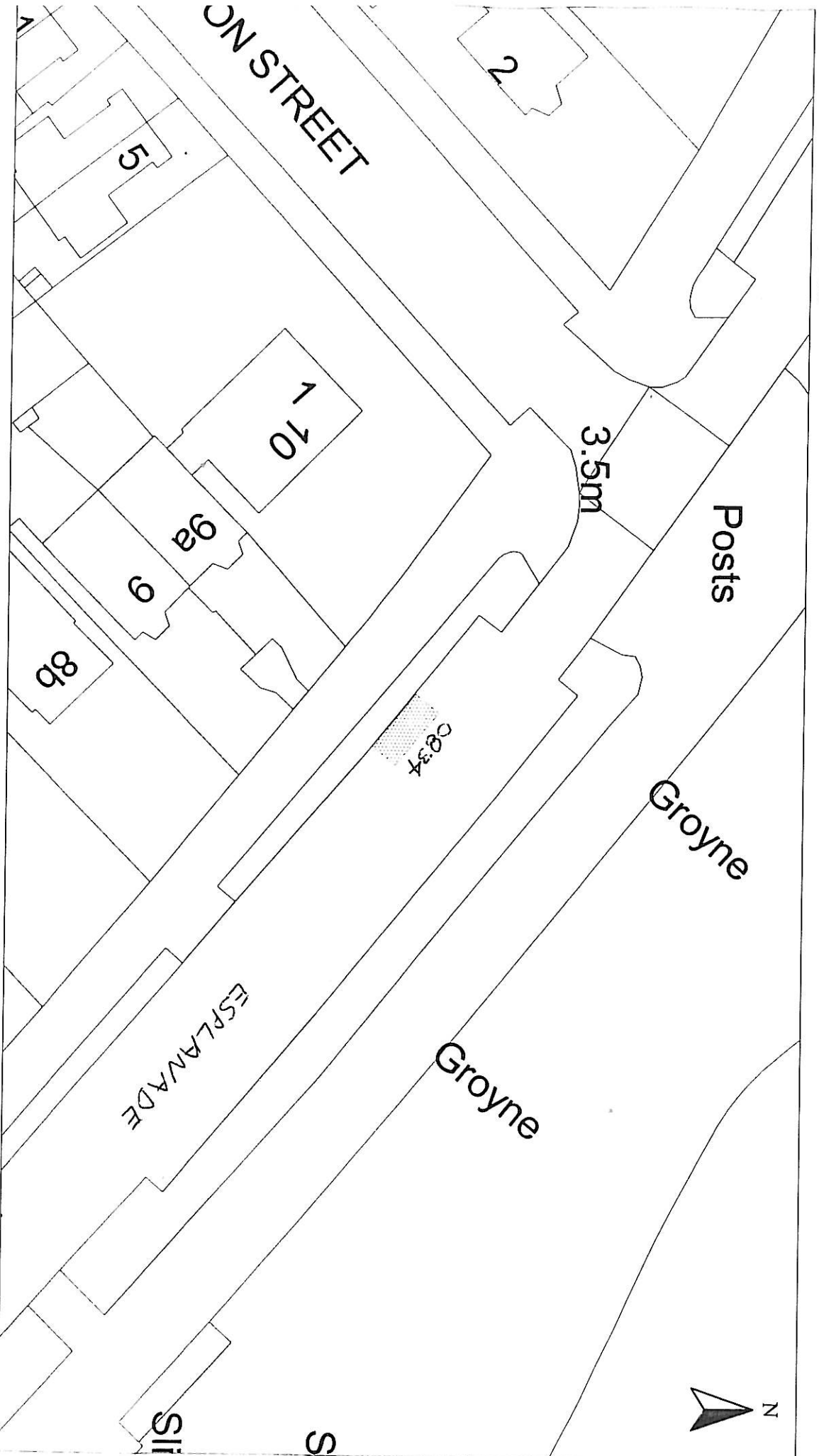

| | | | | | |
|---|----------------------------------|--|---------------|---|------------------|
| LEAD OF PLANNING, HOUSING AND TRANSPORTATION : F. K. WILLIAMSON | | Reproduced from Ordnance Survey mapping with the permission of the Controller of Her Majesty's Stationery Office. Copyright. Unauthorised reproduction infringes Crown Copyright and may result in prosecution or legal proceedings. | | DISABLED PERSON'S PARKING BAY 9A ESPLANADE, GREENOCK BAY No. 0834 | |
| 6 CATHCART SQUARE GREENOCK, PA15 1LS | Licence No. 1000023421 (2008) | Ordnance Survey | | Scale : 1:500 | Date : SEPT 2008 |
| abled Bays | | Drawn by : R. MACKAY | Checked by : | Prepared by : R. MACKAY | |
| | | Drawing No. : | Approved by : | | File No. : 19/12 |

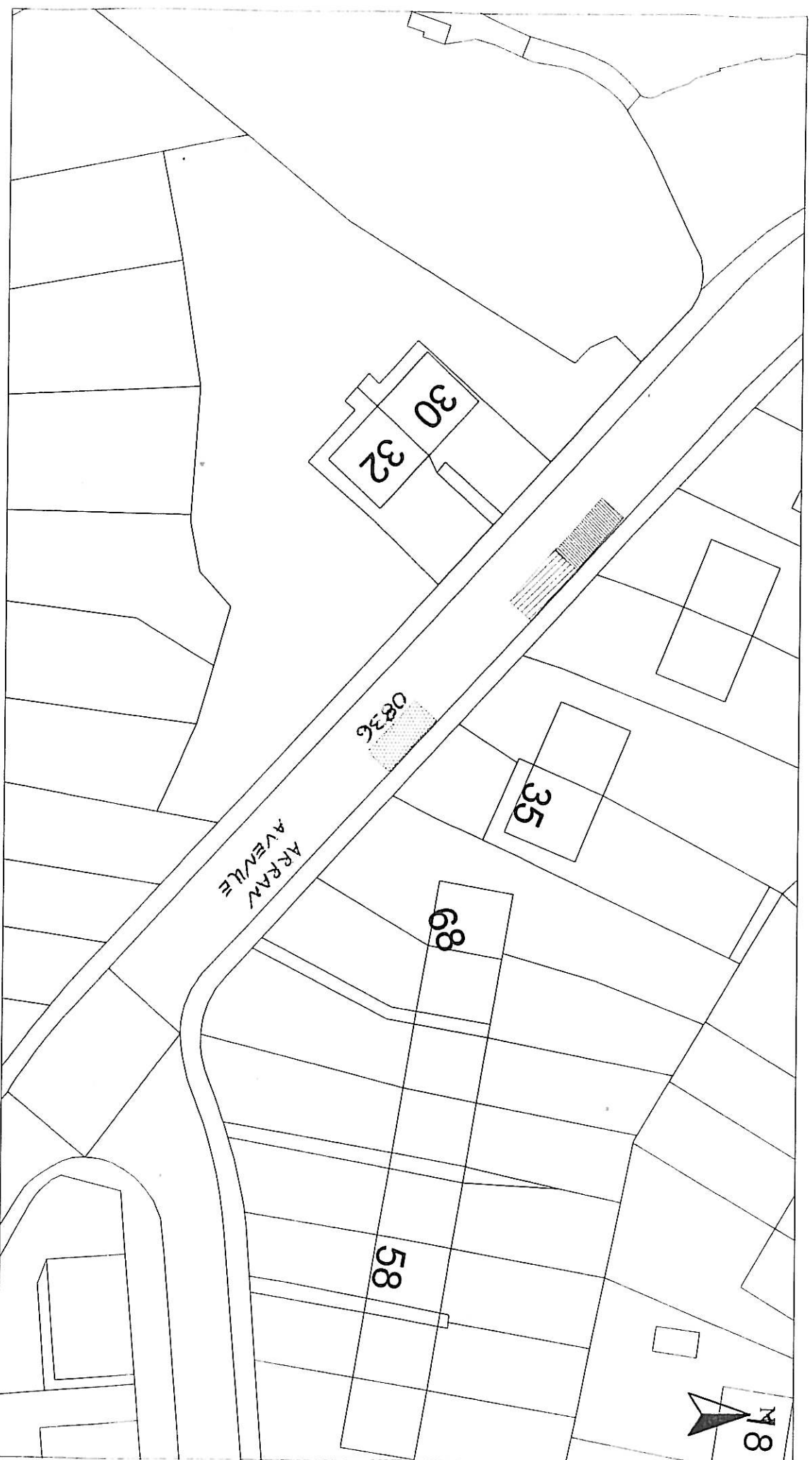

HEAD OF PLANNING, HOUSING AND
TRANSPORTATION :- F. K. WILLIAMSON

Disabled Bays

6 CATHCART SQUARE
GREENOCK, PA15 1LS

Reproduced from Ordnance Survey mapping with the permission
of the Controller of Her Majesty's Stationery Office. Crown
Copyright. Unauthorised reproduction infringes Crown Copyright
and may result in prosecution or legal proceedings.
Licence No. 1000023421
(2008)



DISABLED PERSON'S PARKING BAY

35 ARRAN AVENUE, PORT GLASGOW

BAY No. 0836

Scale : 1:500

Date : SEPT 2008

Prepared by : R. MACKAY

Checked by :

Drawn by : R. MACKAY

Approved by :

Drawing No. :

File No. : 19/12



LEAD OF PLANNING, HOUSING AND
TRANSPORTATION :- F. K. WILLIAMSON

6 CATHCART SQUARE
GREENOCK, PA15 1LS

Reproduced from Ordnance Survey mapping with the permission
of the Controller of Her Majesty's Stationery Office. Crown
Copyright. Unauthorised reproduction infringes Crown Copyright
and may result in prosecution or legal proceedings.

Licence No. 1000023421
(2008)

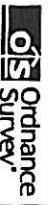

DISABLED PERSON'S PARKING BAY
16 MOFFAT STREET, GREENOCK
BAY No. 0837

Scale : 1:500

Date : SEPT 2008

Prepared by : R. MACKAY

Checked by :

Drawn by : R. MACKAY

Approved by :

Drawing No. :

File No. : 19/12

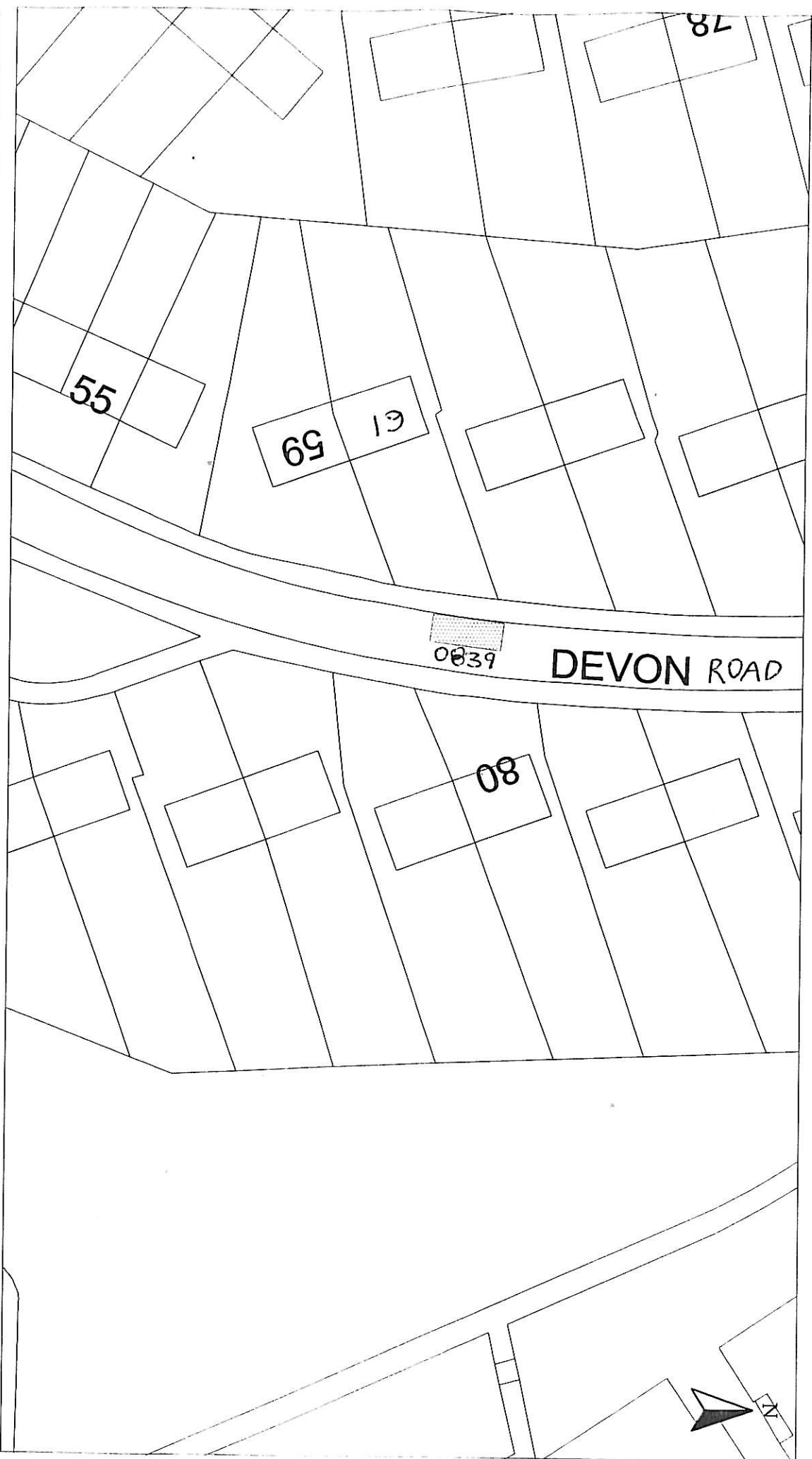

HEAD OF PLANNING, HOUSING AND
TRANSPORTATION :- F. K. WILLIAMSON

DISABLED BAYS
6 CATHCART SQUARE
GREENOCK, PA15 1LS

Reproduced from Ordnance Survey mapping with the permission
of the Controller of Her Majesty's Stationery Office. Crown
Copyright. Unauthorised reproduction infringes Crown Copyright
and may result in prosecution or legal proceedings.

Licence No. 1000023421
(2008)



DISABLED PERSONS PARKING BAY

61 DEVON ROAD, GREENOCK
BAY No. 0839

Scale : 1:500

Prepared by : R. MACKAY

Drawn by : R. MACKAY

Drawing No. :

Date : SEPT 2008

Checked by :

Approved by :

File No. : 19/12



| | | | |
|--|---|--|------------------|
| HEAD OF PLANNING, HOUSING AND TRANSPORTATION :- F. K. WILLIAMSON | | DISABLED PERSON'S PARKING BAY 8 & 10 QUARRY ROAD, PORT GLASGOW BAYS Nos. 0841 & 0899 | |
| Disabled Bays | 6 CATHCART SQUARE GREENOCK, PA15 1LS | Scale : 1:500 | |
| Licence No. 1000023421 (2009)  Ordnance Survey | | Prepared by : R. MACKAY | Date : SEPT 2008 |
| | | Drawn by : R. MACKAY | Checked by : |
| | | Drawing No. : | Approved by : |
| | | File No. : | 19/12 |

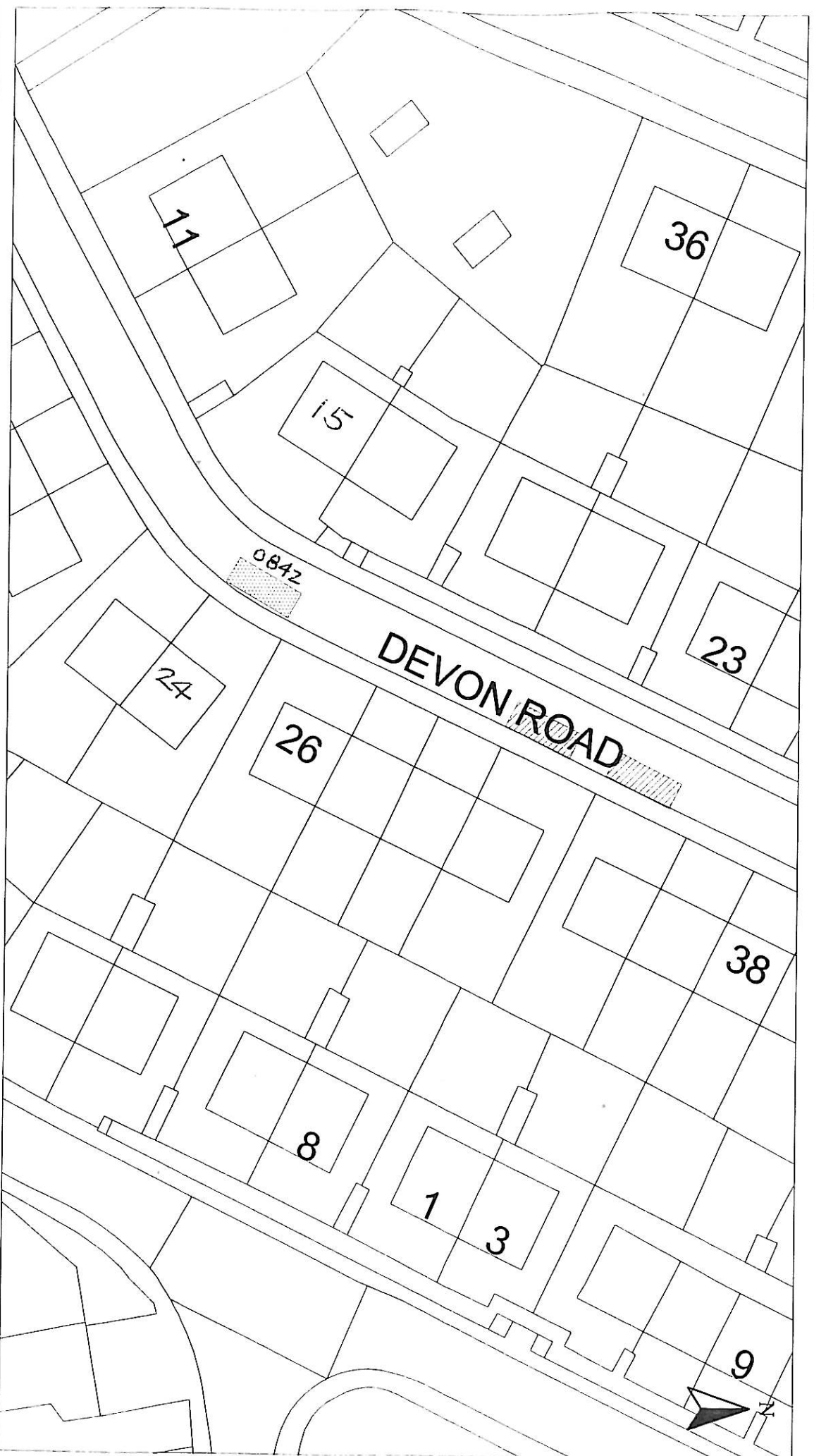

HEAD OF PLANNING, HOUSING AND
TRANSPORTATION :- F. K. WILLIAMSON

6 CATHCART SQUARE
GREENOCK, PA15 1LS

Reproduced from Ordnance Survey mapping with the permission
of the Controller of Her Majesty's Stationery Office. Crown
Copyright. Unauthorised reproduction infringes Crown Copyright
and may result in prosecution or legal proceedings.

Licence No. 1000023421 (2008)

OS Ordnance
Survey

DISABLED PERSONS PARKING BAY

24 DEVON ROAD, GREENOCK
BAY No. 0842

| | | | |
|---------------|-----------|---------------|-----------|
| Scale : | 1:500 | Date : | SEPT 2008 |
| Prepared by : | R. MACKAY | Checked by : | |
| Drawn by : | R. MACKAY | Approved by : | |
| Drawing No. : | | File No. : | 19/12 |



| | | | | | | | | | | | | | |
|--|--|--|--|----------------------------------|--|--------------------|--|---|--|-------------------------|--|------------------|--|
| OF PLANNING, HOUSING AND SPORTATION :- F. K. WILLIAMSON | | Reproduced from Ordnance Survey mapping with the permission of the Ordnance Survey. The Ordnance Survey is a Crown Copyright. Unauthorised reproduction is an offence under the Copyright, Designs and Patents Act 1988 and may result in prosecution or legal proceedings. | | Licence No. 1000023421 (2008) | | Ordnance Survey | | DISABLED PERSON'S PARKING BAY | | Scale : 1:500 | | Date : SEPT 2008 | |
| 6 CATHCART SQUARE GREENOCK, PA15 1LS | | | | | | | | 44 KYLEMORE TERRACE, GREENOCK BAY No. 0845 | | Prepared by : R. MACKAY | | Checked by : | |
| Bays | | | | | | | | | | Drawn by : R. MACKAY | | Approved by : | |
| | | | | | | | | | | Drawing No. : | | File No. : 19/12 | |

Inverclyde council

PLANNING, HOUSING AND TRANSPORTATION

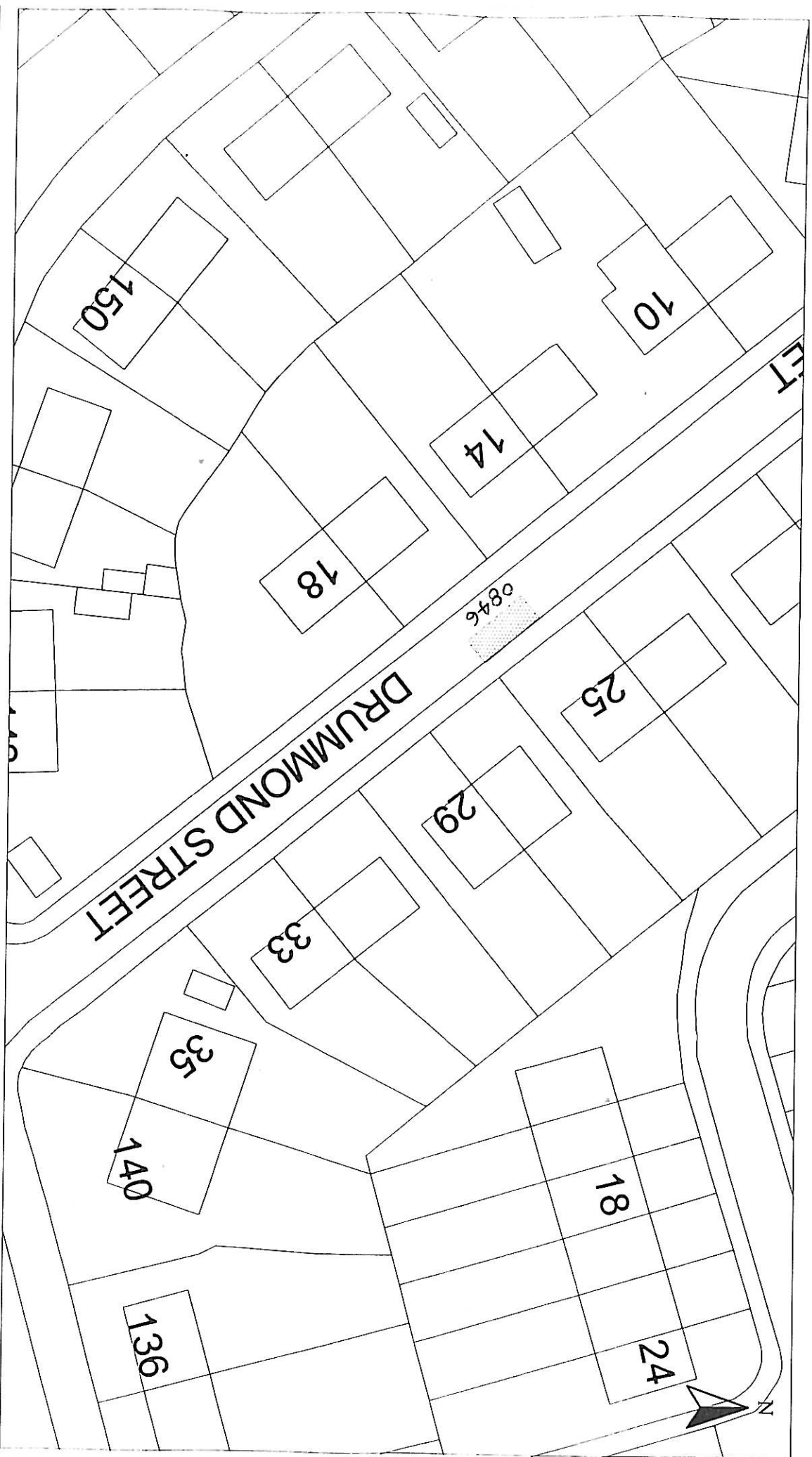

HEAD OF PLANNING, HOUSING AND
TRANSPORTATION :- F. K. WILLIAMSON

Disabled Bays

6 CATHCART SQUARE
GREENOCK, PA15 1LS

Reproduced from Ordnance Survey mapping with the permission
of the Controller of Her Majesty's Stationary Office. Crown
Copyright. Unauthorised reproduction infringes Crown Copyright
and may result in prosecution or legal proceedings.
Licence No. 1000023421
(2008)  Ordnance
Survey

DISABLED PERSON'S PARKING BAY
25 DRUMMOND STREET, GREENOCK
BAY No. 0846

| | | | |
|---------------|-----------|---------------|-----------|
| Scale : | 1:500 | Date : | SEPT 2008 |
| Prepared by : | R. MACKAY | Checked by : | |
| Drawn by : | R. MACKAY | Approved by : | |
| Drawing No. : | | File No. : | 19/12 |

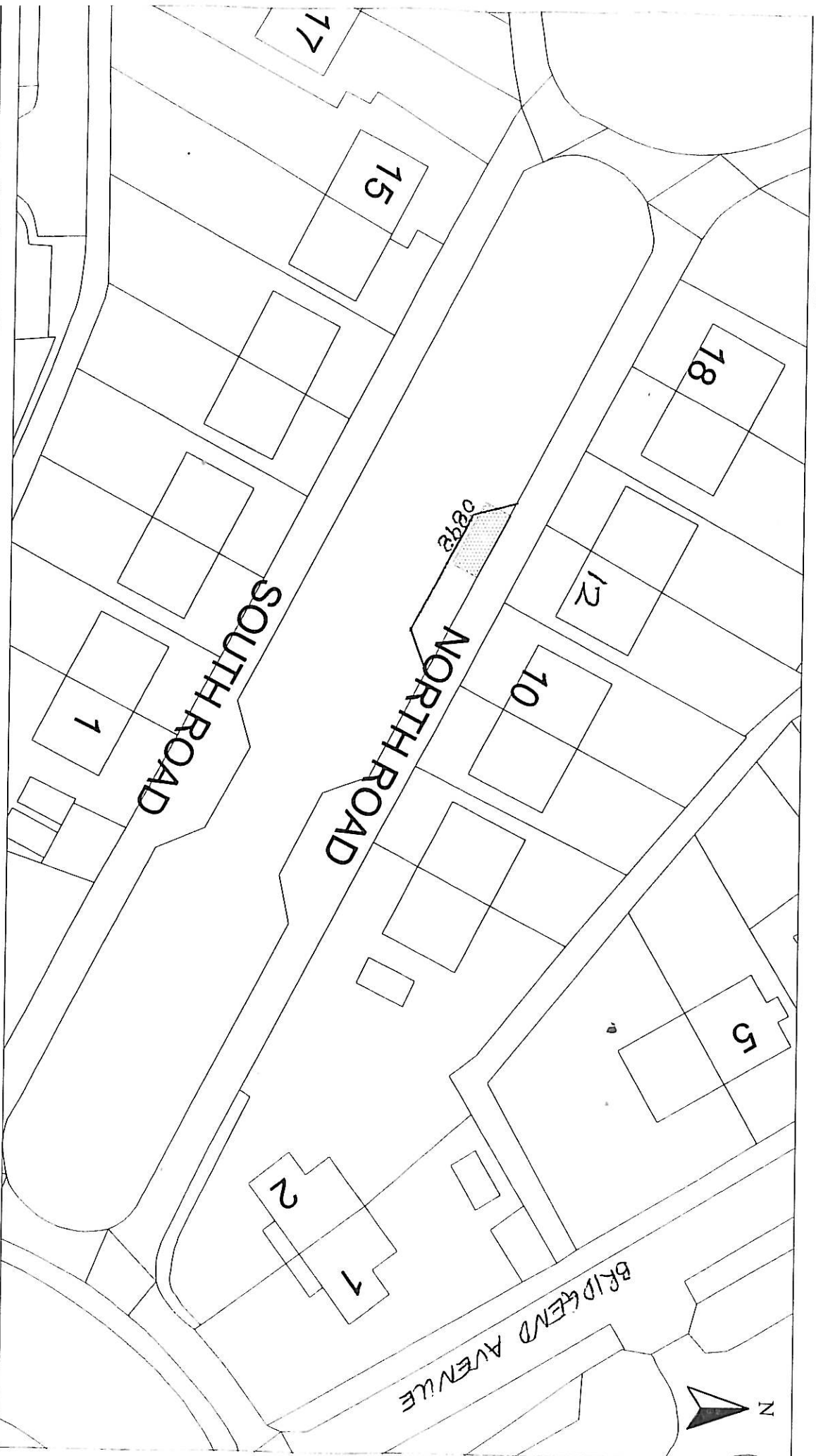

HEAD OF PLANNING, HOUSING AND
TRANSPORTATION :- F. K. WILLIAMSON

6 CATHCART SQUARE
GREENOCK, PA15 1LS

Reproduced from Ordnance Survey mapping with the permission
of the Controller of Her Majesty's Stationery Office. Crown Copyright
and may result in prosecution or legal proceedings.

Licence No. 1000023421
(2008)

Ordnance Survey

DISABLED PERSON'S PARKING BAY
12 NORTH ROAD, PORT GLASGOW
BAY No. 0898

| | | | |
|---------------|-----------|---------------|-----------|
| Scale : | 1:500 | Date : | SEPT 2008 |
| Prepared by : | R. MACKAY | Checked by : | |
| Drawn by : | R. MACKAY | Approved by : | |
| Drawing No. : | | File No. : | 19/12 |

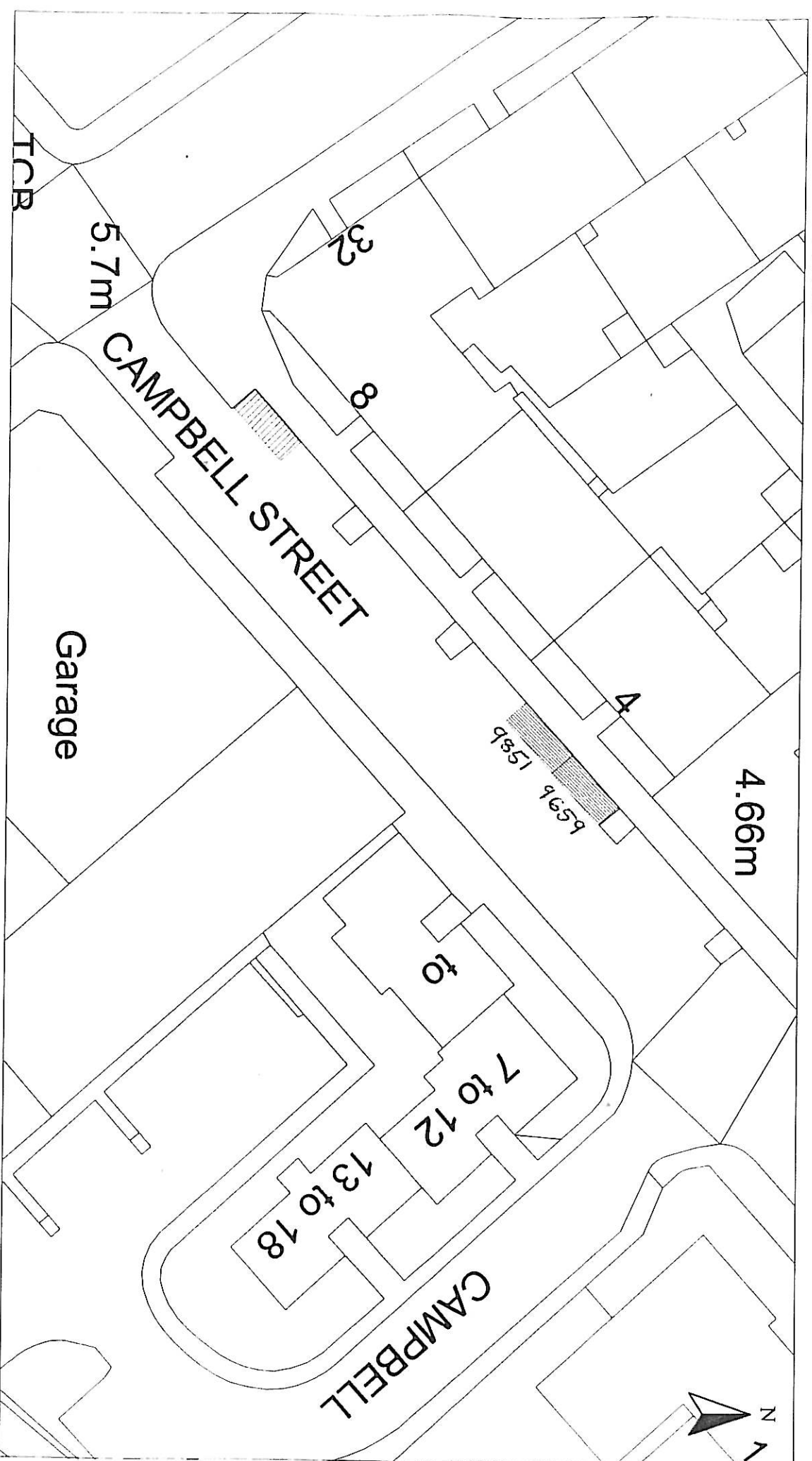

HEAD OF PLANNING, HOUSING AND
TRANSPORTATION :- F. K. WILLIAMSON

Disabled Bays

6 CATHCART SQUARE
GREENOCK, PA15 1LS

Reproduced from Ordnance Survey mapping with the permission
of the Controller of Her Majesty's Stationery Office. Crown
Copyright. Unauthorised reproduction infringes Crown Copyright
and may result in prosecution or legal proceedings.

Licence No. 1000023421
(2008)

Ordnance
Survey

DISABLED PERSON'S PARKING BAY
4 CAMPBELL STREET, GREENOCK
BAY Nos. 9851 & 9659 REVOCATION

Scale : 1:500

Date : SEPT 2008

Prepared by : R. MACKAY

Checked by :

Drawn by : R. MACKAY

Approved by :

Drawing No. :

File No. : 19/12

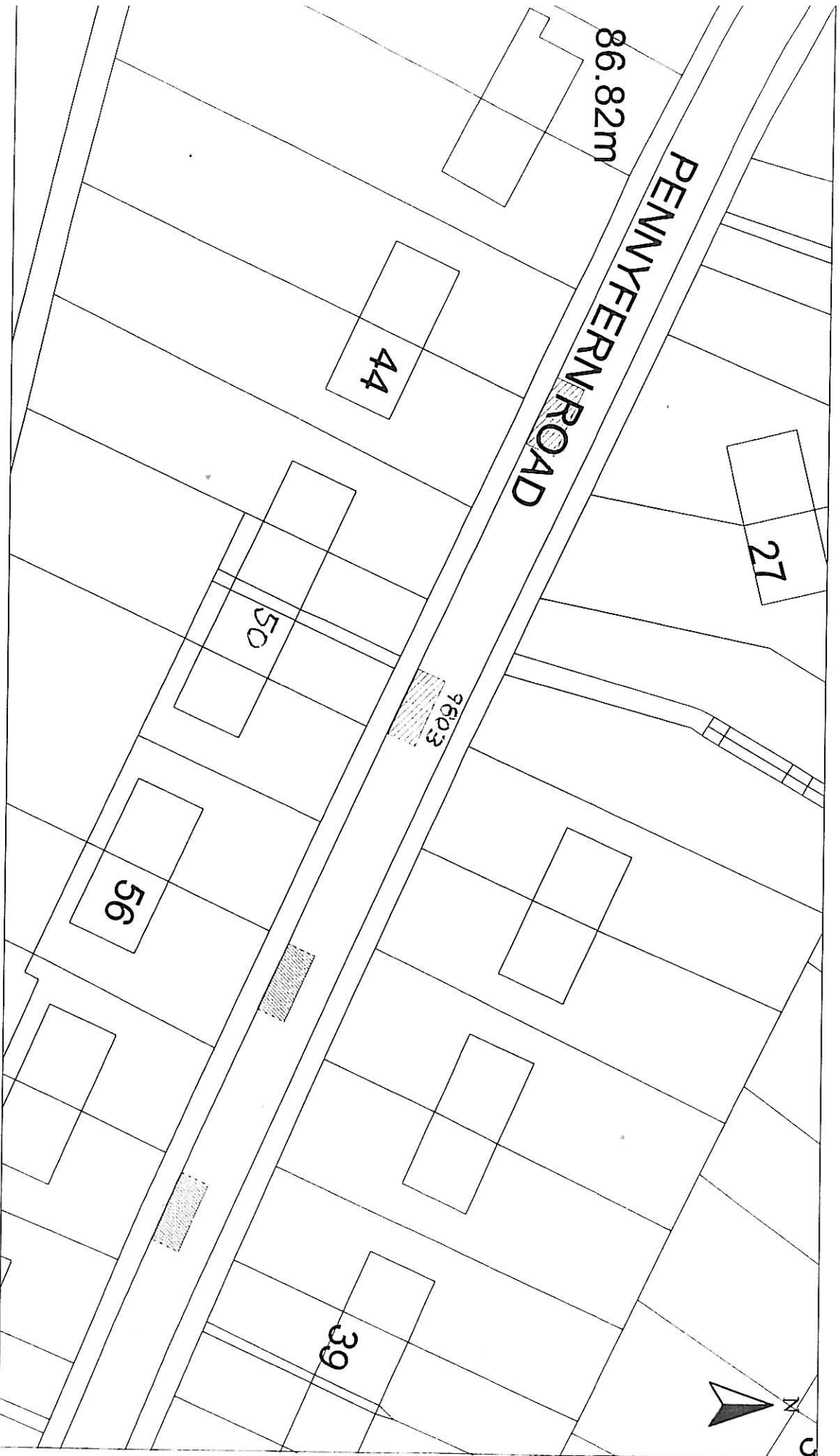

OF PLANNING, HOUSING AND
TRANSPORTATION :- F. K. WILLIAMSON

Bays

6 CATHCART SQUARE
GREENOCK, PA15 1LS

Reproduced from Ordnance Survey mapping with the permission
of the Controller of the Majesty's Stationery Office. Crown Copyright
and may result in prosecution or legal proceedings.

Licence No. 1000023421
(2008)

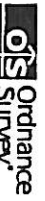

DISABLED PERSON'S PARKING BAY

50 PENNYFERN ROAD, GREENOCK
BAY No. 9803 REVOCATION

Scale : 1:500

Prepared by : R. MACKAY

Drawn by : R. MACKAY

Drawing No. :

Date : SEPT 2008

Checked by :

Approved by :

File No. : 19/12

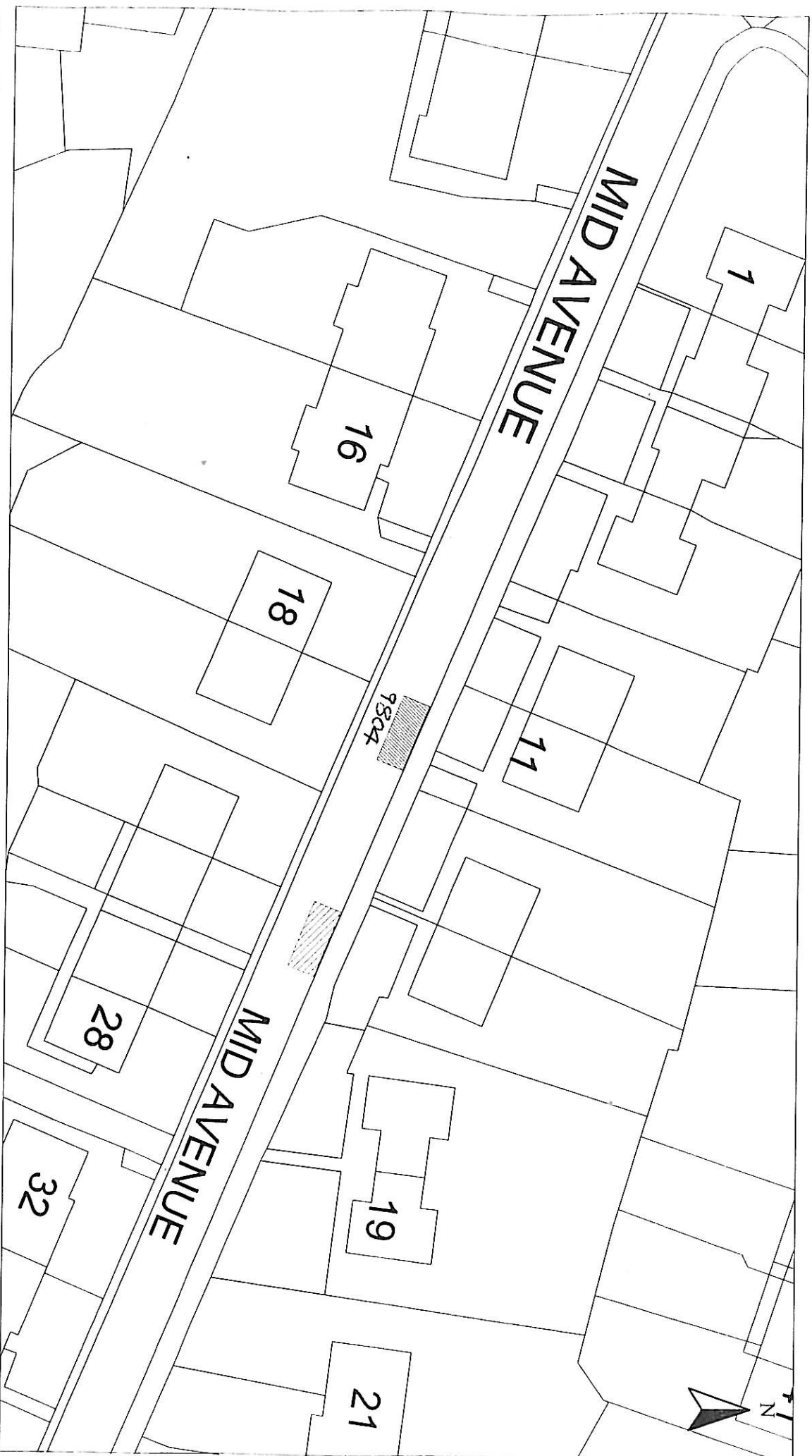

HEAD OF PLANNING, HOUSING AND
TRANSPORTATION :- F. K. WILLIAMSON

Isabell Bays

6 CATHCART SQUARE
GREENOCK, PA15 1LS

Reproduced from Ordnance Survey mapping with the permission
of the Ordnance Survey's Stationery Office. Crown
Copyright. Unauthorised reproduction is prohibited. Crown Copyright
and may result in prosecution or legal proceedings.

Licence No. 1000023421
(2008)



DISABLED PERSONS PARKING BAY
11 MID AVENUE, PORT GLASGOW
BAY No. 9804 REVOCATION

Scale : 1:500

Date : SEPT 2008

Prepared by : R. MACKAY

Checked by :

Drawn by : R. MACKAY

Approved by :

Drawing No. :

File No. : 19/12

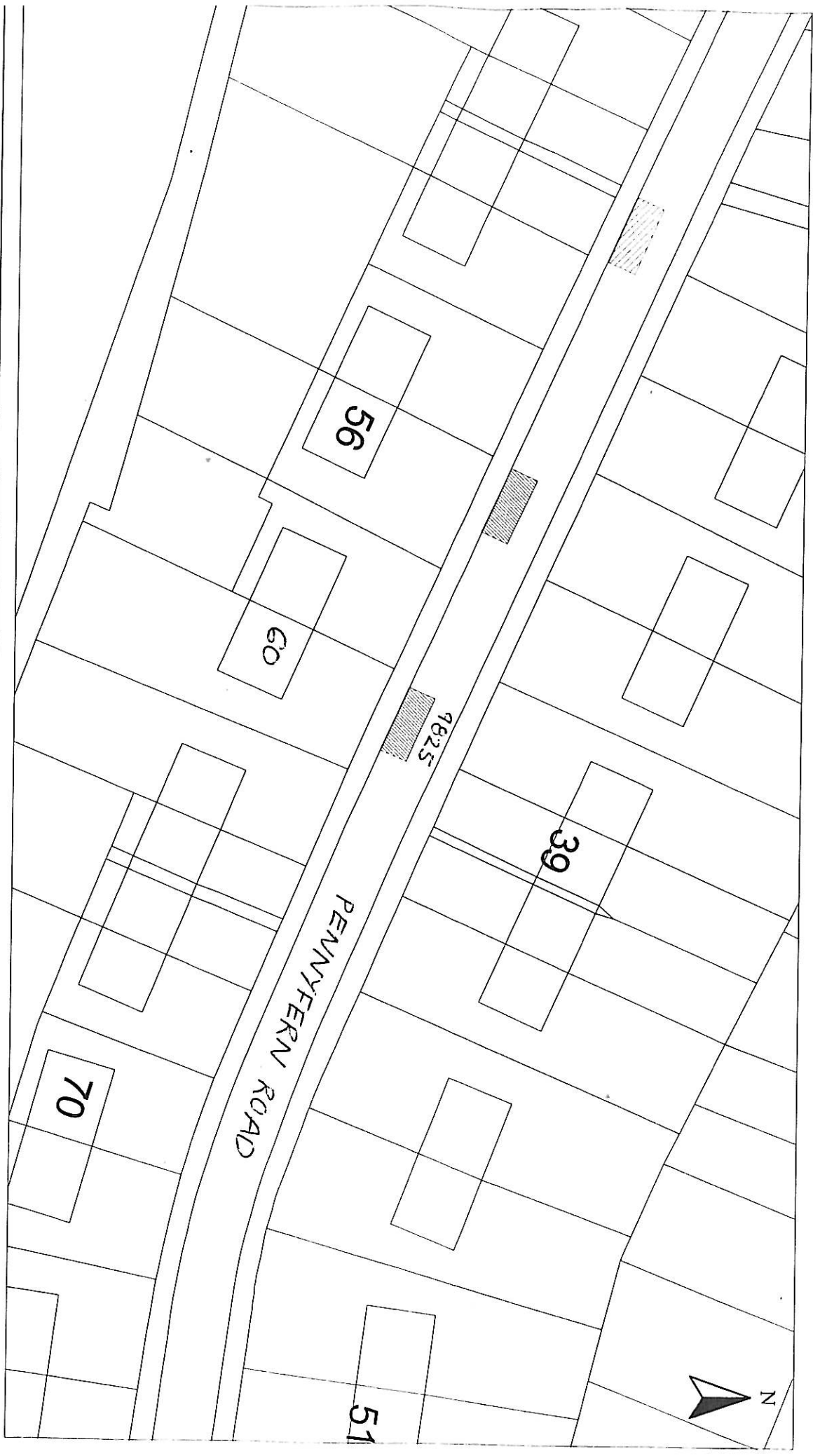

| | | | | | |
|--|--------------------------------------|--|--|---|--|
| HEAD OF PLANNING, HOUSING AND TRANSPORTATION :- F. K. WILLIAMSON | | Reproduced from Ordnance Survey mapping with the permission of the Controller of Her Majesty's Stationery Office. Crown Copyright. Unauthorised reproduction infringes Crown Copyright and may result in prosecution or legal proceedings. | | Licence No. 1000023421 | |
| abled Bays | 6 CATHCART SQUARE GREENOCK, PA15 1LS | of Ordnance Survey | | DISABLED PERSON'S PARKING BAY 60 PENNYFERN ROAD, GREENOCK BAY No. 9825 REVOCATION | |
| Scale : 1:500 | | Date : SEPT 2008 | | Drawing No. : 19/12 | |
| Prepared by : R. MACKAY | | Checked by : | | | |
| Drawn by : R. MACKAY | | Approved by : | | | |

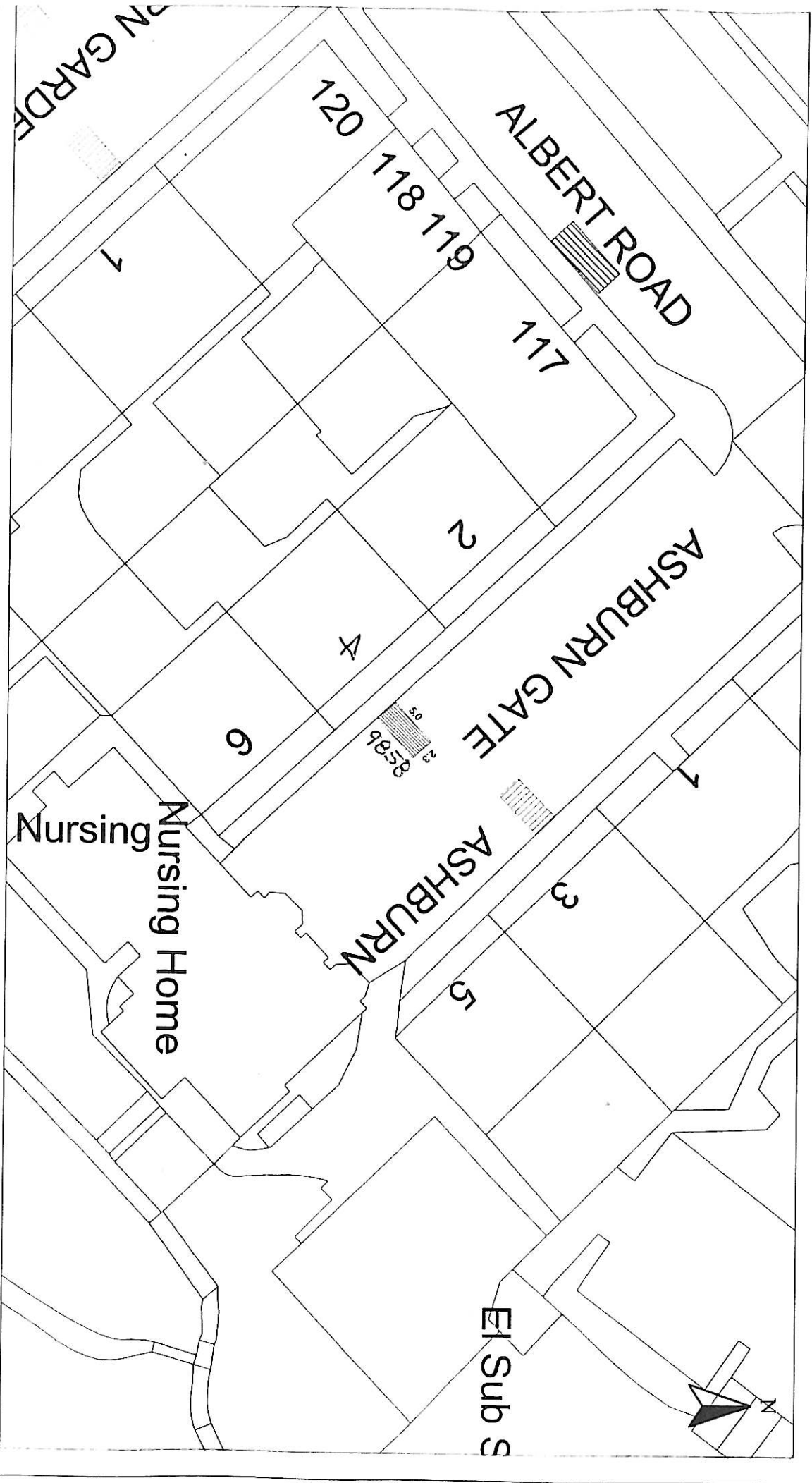

HEAD OF PLANNING, HOUSING AND
TRANSPORTATION :- F. K. WILLIAMSON

6 CATHCART SQUARE
GREENOCK, PA15 1LS

Reproduced from Ordnance Survey mapping with the permission
of the Controller of the Majesty's Stationery Office. Crown
Copyright. Reproduction in whole or in part without the
written permission of the Controller is prohibited. Any
unauthorised reproduction may result in prosecution or legal proceedings.
Licence No. 1000023421
(2008)



DISABLED PERSON'S PARKING BAY

4 ASHBURN GATE, GOUROCK
BAY No. 9858 REVOCATION

Scale : 1:500

Date : SEPT 2008

Prepared by : R. MACKAY

Checked by :

Drawn by : R. MACKAY

Approved by :

Drawing No. :

File No. : 19/12

Inverclyde council

PLANNING, HOUSING AND TRANSPORTATION

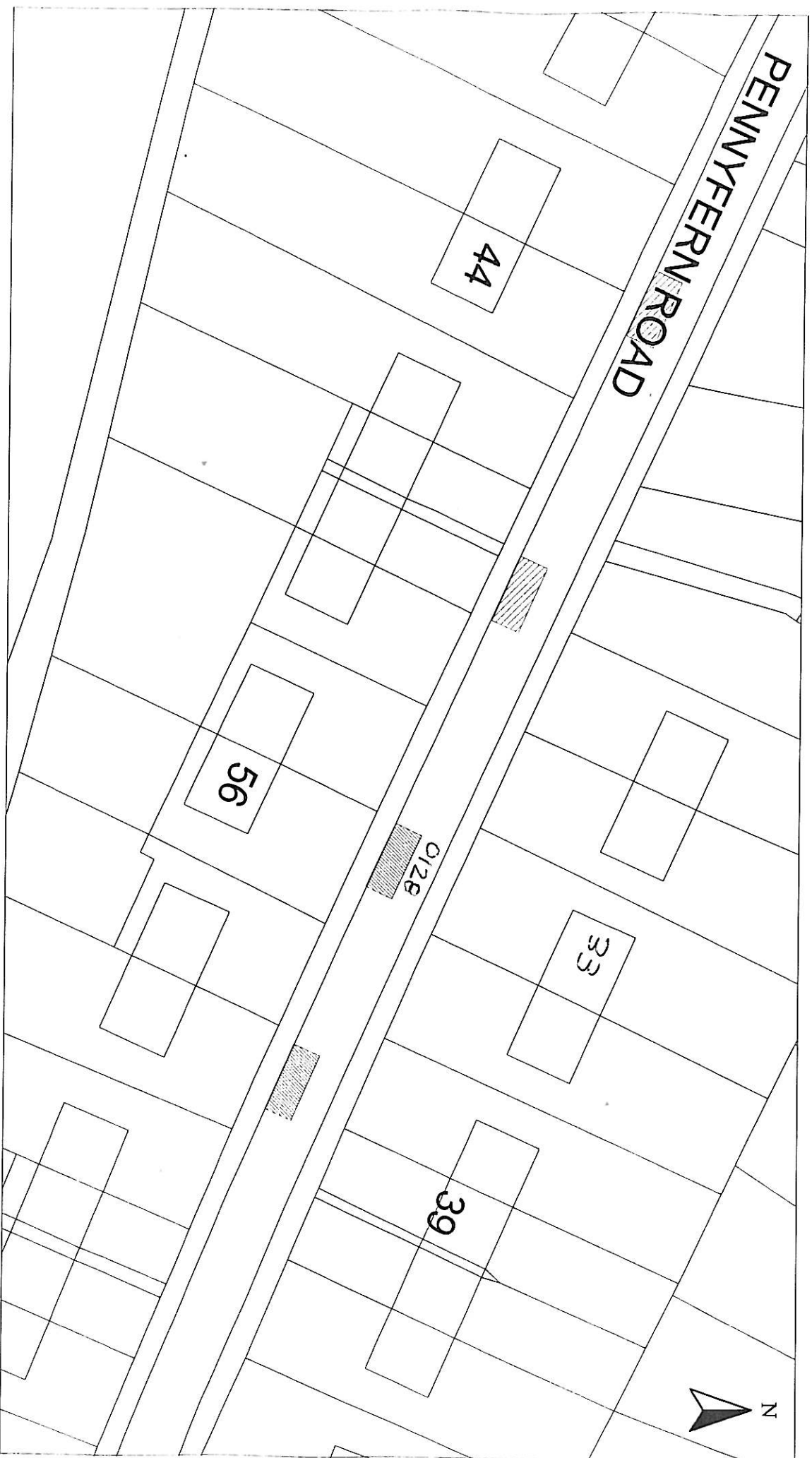

HEAD OF PLANNING, HOUSING AND
TRANSPORTATION :- F. K. WILLIAMSON

DISABLED Bays

6 CATHCART SQUARE
GREENOCK, PA15 1LS

Reproduced from Ordnance Survey mapping with the permission
of the Controller of Her Majesty's Stationery Office. Crown
Copyright. No reproduction in any form is permitted without the
written permission of the Controller of Her Majesty's Stationery Office.
and may result in prosecution or legal proceedings.

Licence No. 1000023421
(2008)

 Ordnance
Survey

DISABLED PERSON'S PARKING BAY
33 PENNYFEERN ROAD, GREENOCK
BAY No. 0128 REVOCATION

| | | | |
|---------------|-----------|---------------|-----------|
| Scale : | 1:500 | Date : | SEPT 2008 |
| Prepared by : | R. MACKAY | Checked by : | |
| Drawn by : | R. MACKAY | Approved by : | |
| Drawing No. : | | File No. : | 19/12 |

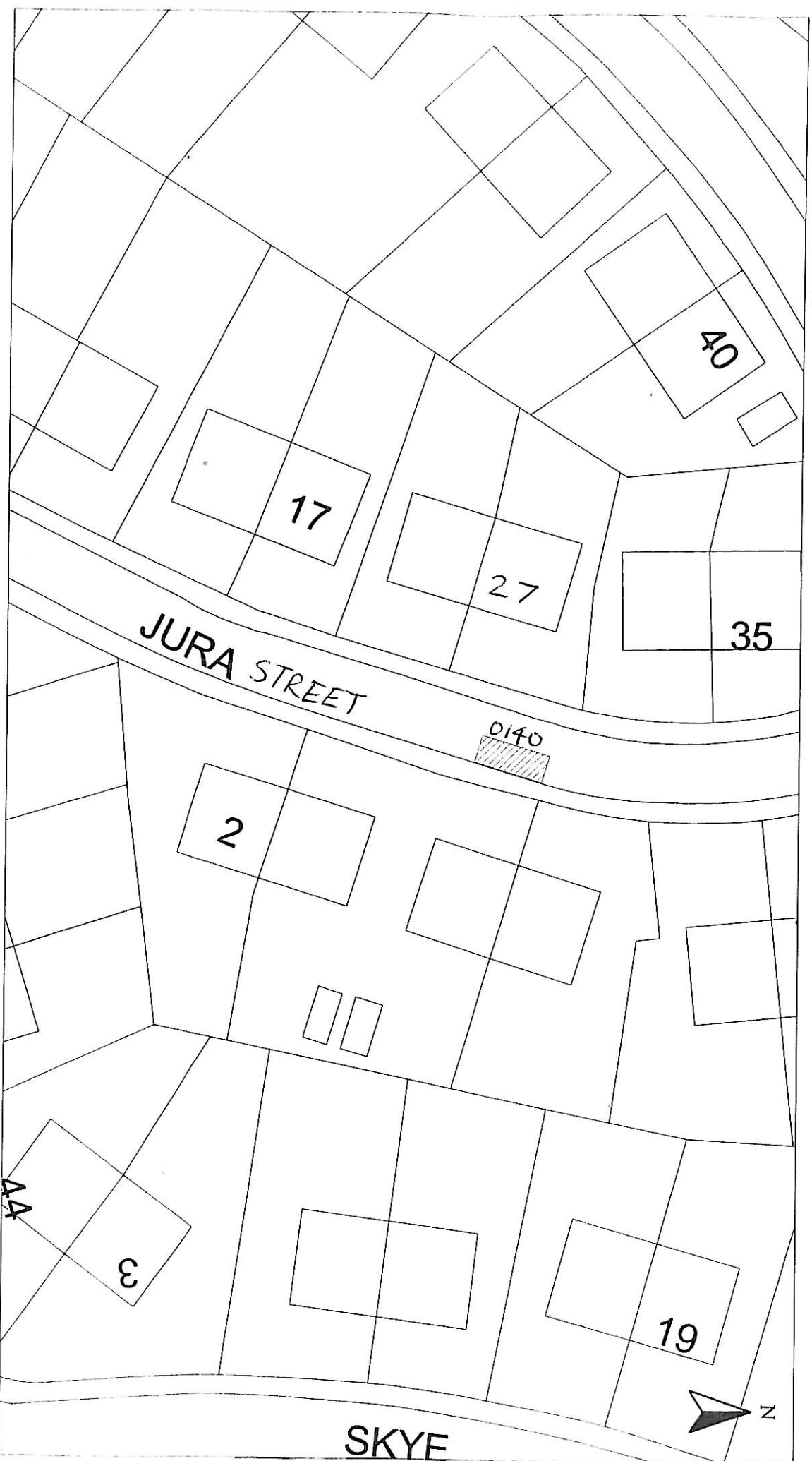

HEAD OF PLANNING, HOUSING AND
TRANSPORTATION :- F. K. WILLIAMSON

Disabled Bays
6 CATHCART SQUARE
GREENOCK, PA15 1LS

Reproduced from Ordnance Survey mapping with the permission
of the Controller of Her Majesty's Stationery Office. Crown
copyright. Unauthorised reproduction infringes Crown Copyright
and may result in prosecution or legal proceedings.
Licence No. 1000023421
(2008)

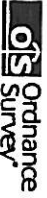

DISABLED PERSON'S PARKING BAY

27 JURA STREET, GREENOCK
BAY No. 0140 REVOCATION

Scale : 1:500

Date : SEPT 2008

Prepared by : R. MACKAY

Checked by :

Drawn by : R. MACKAY

Approved by :

Drawing No. :

File No. : 19/12

Inverclyde council

PLANNING, HOUSING AND TRANSPORTATION

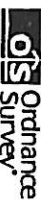

| | | | | | |
|--|---|--|--|---|------------------|
| HEAD OF PLANNING, HOUSING AND TRANSPORTATION :- F. K. WILLIAMSON | | Reproduced from Ordnance Survey mapping with the permission of the Controller of Her Majesty's Stationery Office. Crown Copyright. Unauthorised reproduction infringes Crown Copyright and may result in prosecution or legal proceedings. | | DISABLED PERSON'S PARKING BAY 72 NORTHFIELD AVE, PORT GLASGOW BAY No. 0208 REVOCATION | |
| Disabled Bays | 6 CATHCART SQUARE GREENOCK, PA15 1LS | Licence No. 1000023421 (2008) |  | Scale : 1:500 | Date : SEPT 2008 |
| | | | | Prepared by : R. MACKAY | Checked by : |
| | | | | Drawn by : R. MACKAY | Approved by : |
| | | | | Drawing No. : | File No. : 19/12 |

PLANNING, HOUSING AND TRANSPORTATION



HEAD OF PLANNING, HOUSING AND
TRANSPORTATION :- F. K. WILLIAMSON

Disabled Bays

6 CATHCART SQUARE
GREENOCK, PA15 1LS

Reproduced from Ordnance Survey mapping with the permission
of the Controller of Her Majesty's Stationery Office. Crown
Copyright. Unauthorised reproduction infringes Crown Copyright
and may result in prosecution or legal proceedings.

Licence No. 1000023421
(2008)



DISABLED PERSON'S PARKING BAY
17 CAWDOR CRESCENT, GREENOCK
BAY No. 0345 REVOCATION

Scale : 1:500

Prepared by : R. MACKAY

Drawn by : R. MACKAY

Drawing No. :

Date : SEPT 2008

Checked by :

Approved by :

File No. : 19/12

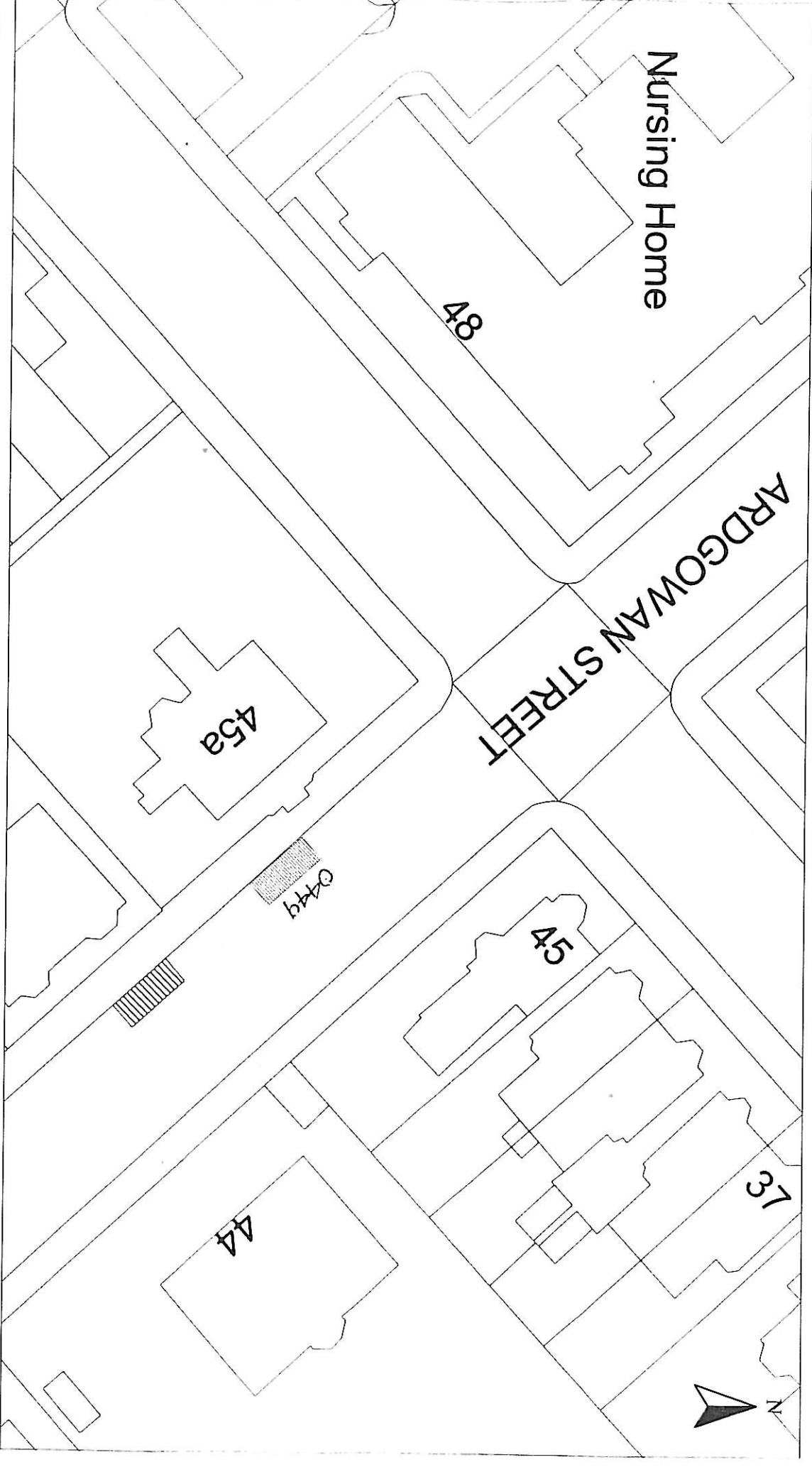

| | | | | | | | | | |
|--|--|---|--|-------------------------------|--|---------------|-------|------------|-----------|
| HEAD OF PLANNING, HOUSING AND TRANSPORTATION :- F. K. WILLIAMSON | | Reproduced from Ordnance Survey mapping with the permission of the Ordnance Survey, Stationery Office, Crown Copyright. Unauthorised reproduction is prohibited and may result in prosecution or legal proceedings. | | DISABLED PERSON'S PARKING BAY | | Scale : | 1:500 | Date : | SEPT 2008 |
| 6 CATHCART SQUARE GREENOCK, PA15 1LS | | Licence No. 1000023421 (2008) | | 45A ARDGOWAN STREET, GREENOCK | | Prepared by : | | R. MACKAY | |
| Disabled Bays | |  Ordnance Survey | | BAY No. 0449 REVOCATION | | Drawn by : | | R. MACKAY | |
| | | | | | | Drawing No. : | | File No. : | |
| | | | | | | | | 19/12 | |

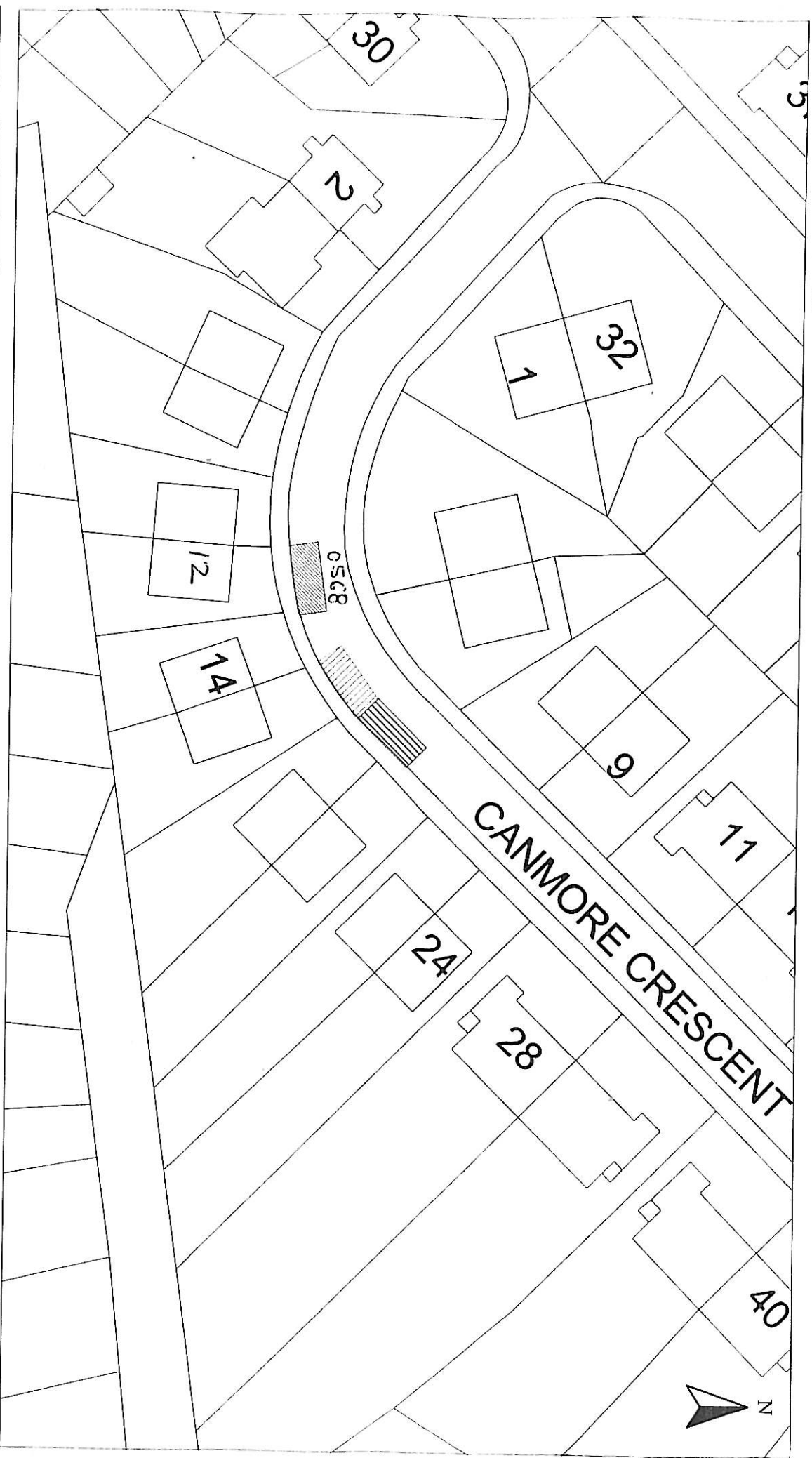

HEAD OF PLANNING, HOUSING AND
TRANSPORTATION :- F. K. WILLIAMSON

Disabled Bays
6 CATHCART SQUARE
GREENOCK, PA15 1LS

Reproduced from Ordnance Survey mapping with the permission
of the Controller of Her Majesty's Stationery Office. Crown
Copyright. Unauthorised reproduction infringes Crown Copyright
and may result in prosecution or legal proceedings.
Licence No. 1000023421
(2008)
 Ordnance
Survey

DISABLED PERSON'S PARKING BAY
12 CANMORE CRESCENT, GREENOCK
BAY No. 0568 REVOCATION

| | |
|-------------------------|------------------|
| Scale : 1:500 | Date : SEPT 2008 |
| Prepared by : R. MACKAY | Checked by : |
| Drawn by : R. MACKAY | Approved by : |
| Drawing No. : | File No. : 19/12 |

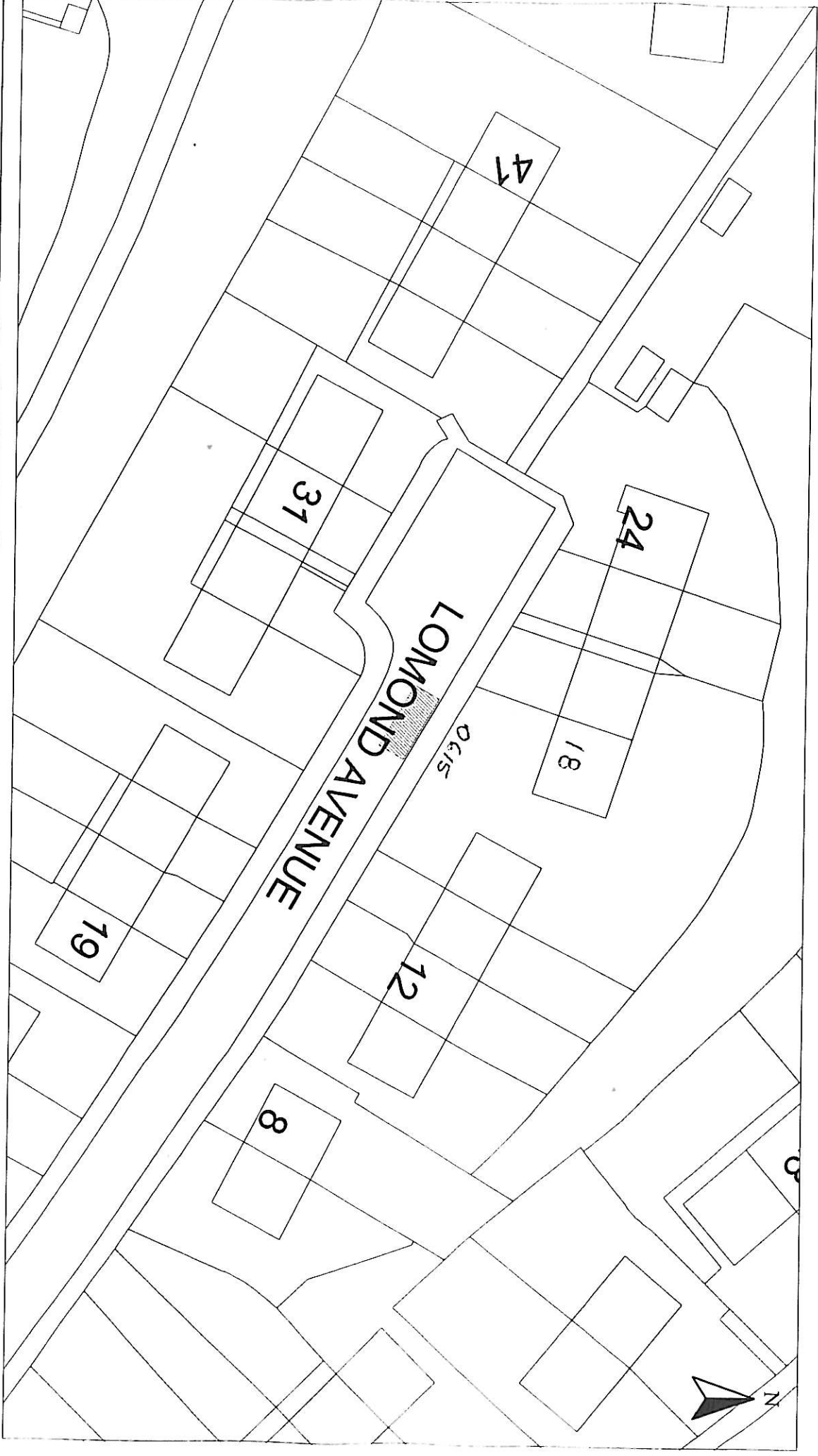

HEAD OF PLANNING, HOUSING AND
TRANSPORTATION :- F. K. WILLIAMSON

DISABLED Bays

6 CATHCART SQUARE
GREENOCK, PA15 1LS

Reproduced from Ordnance Survey mapping with the permission
of the Controller of Her Majesty's Stationary Office. Crown
Copyright. Unauthorised reproduction is prohibited by law.
and may result in prosecution or legal proceedings.

Licence No. 1000023421
(2006)

 Ordnance
Survey

DISABLED PERSON'S PARKING BAY

18 LOMOND AVENUE, PORT GLASGOW

BAY No. 0615 REVOCATION

| | | | |
|---------------|-----------|---------------|-----------|
| Scale : | 1:500 | Date : | SEPT 2008 |
| Prepared by : | R. MACKAY | Checked by : | |
| Drawn by : | R. MACKAY | Approved by : | |
| Drawing No. : | | File No. : | 19/12 |